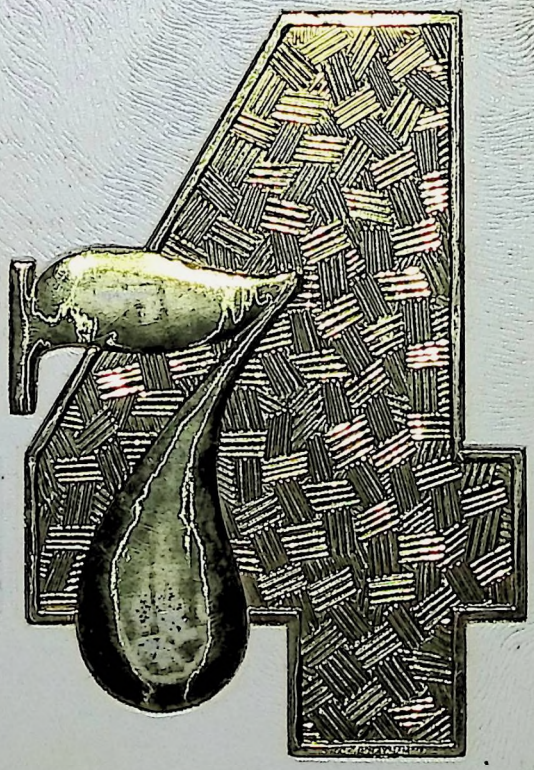

Focus

Cathy
Stay as nice
as you are and
you'll go far. May
you have good luck
in the future. It's been
a pleasure knowing you.
Love
Mable

To a great treasurer
& member of the
FFA
Tim Monroe

For the future
and best wishes
for next year
and good luck
"angela"
Perkins

Best
wishes
in the
future
you are
a nice friend
Kathy
Heady
"79"

To a very
nice friend
& girl.
Joey Bryant.

To a good friend
& Dum
Jimmy D.

To a great
horsewoman who
is then nice
knowing. Keep me
in touch with any
horsey news Cathy.
Sincerely
Friendly
Jan Heatt

To cathy,

a real nice girl
stay the way you are
remember our fun. Jessa Daniel

So a great horse-lover.
Good luck with Billy
in the future.
MM
"78"

Cathy
To one of the sweetest
girls I know, and have
been since the 7th grade.
Just stay as sweet as you
are and you'll go a long
way. Remember B.K.
Love,
Phoebe Morgan
Seniors "77"

Cathy,
it's been fun
this year, especially
in Barnes room,
remember "Elbow
Room" Cried Daniel
Boone. How could
we ever forget that?
Have fun this
summer!
Love,
Cheryl

BONDURANT JUNIOR HIGH

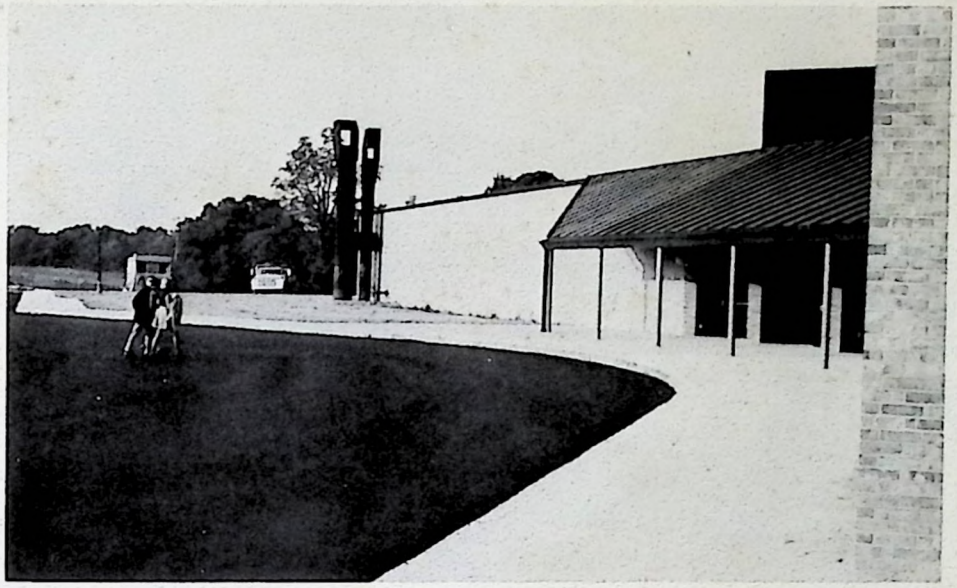

The Beginning . . . .

DEDICATION

We dedicate this yearbook

to the people who are involved in the success of Bondurant Junior High.

Margaret Hohman, Principal

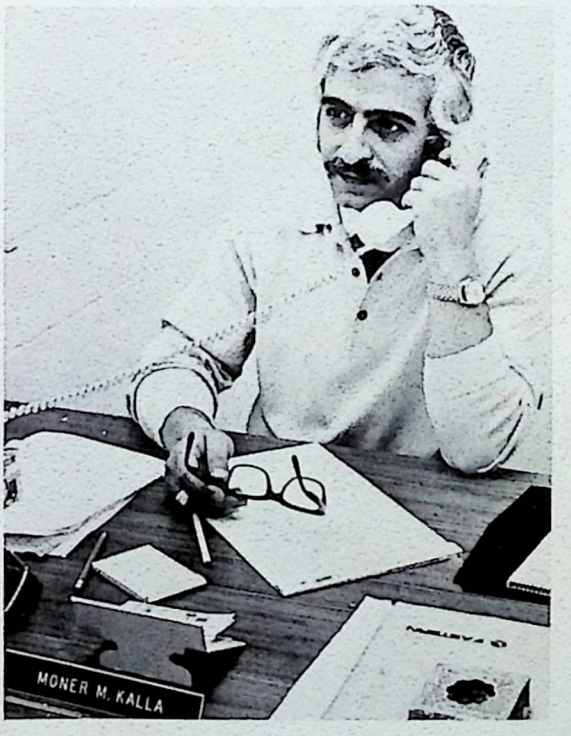

Moner Kalla, Assistant Principal

Margaret Gooch, Counselor

Gail Bratton, Secretary

Cafeteria Staff

Jenny Williamson, Supervisor

Mr. and Mrs. Kemper

Faculty

Elizabeth Wheeler
Co-ordinator

True

Monday

Barnes Greathouse

Mullins

Bradshaw

Nichols

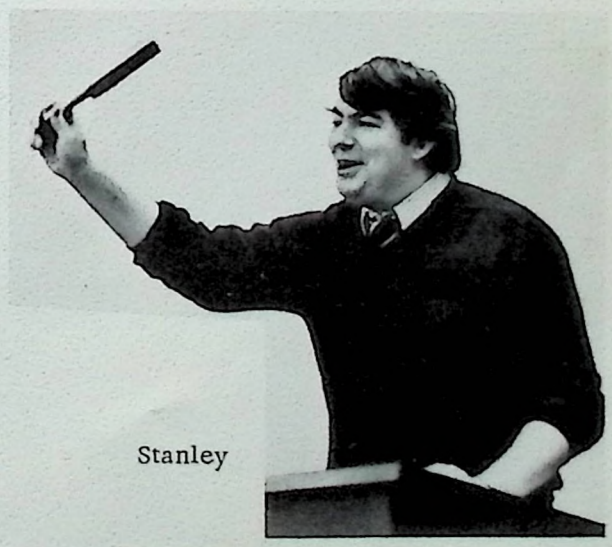

Stanley

Faculty

Good luck to one of my best students
M. Berrie

Sharon Siggs, Co-ordinator

Broering

Berrie

Grugin

Hammond

Sanders

Hunt

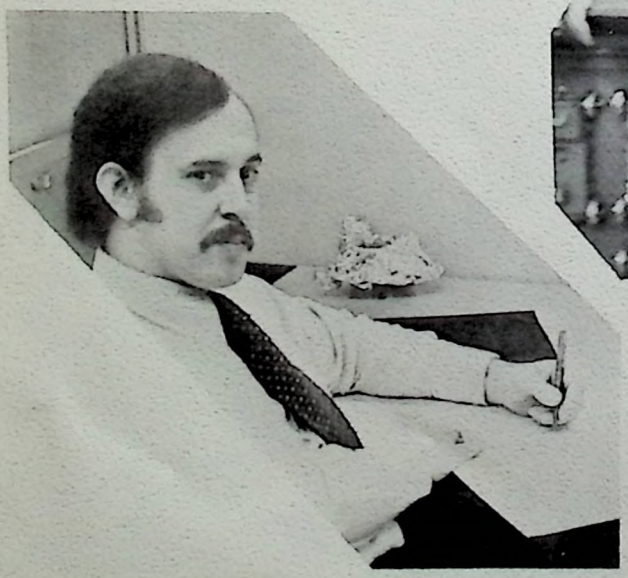

Wink

Holland

Faculty

Gibson

Rogers

Moore

Roberts

Grogin

Catlett

Wink

Sabie

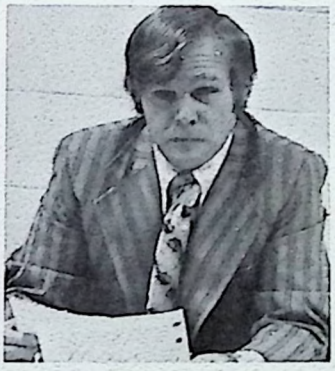

Burton

Moreno

Lea

Moore

Tipton

CLASS OF '77

David Abbott
Lisa Addams
Charlotte Atkins
Cindy Armstrong
Lisa Baker

Thomas Baker
Larry Barber
Marie Barber
Debbie Black
Kevin Blevins

Patricia Boggs
Steve Bradley
Mark Brewer
Cindy Brown
Joey Bryant

Donald Burris
Betty Burton
David Chic
Pete Clark
Steve Clatos

Teresa Collins
Fay Colt
Larry Conway
Gary Conway
Rita Cox

Joy Craig
Ann Crutcher
Steve Curry
Yolanda Curry
Mike Daniel

Teresa Daniels
Sonny Dean
Orville Dearinger
Cathy Denny
Mark Dieruf

Pam Donuvan
Steve Duncan
Bradley Dunn
Robby Durr
Sherry Durr

Mike Eldridge
Kevin Ellis
Mike Engler
Danny Franklin
Joe Pat Gains

Stuart Gaither
Bill Gardner
Mark Gardner
Diana Gay
Diana Gayle

Julia Giles
Jackie Goins
Martha Graves
Julia Gray
Nadine Groves

Debbie Grisby
Regina Groves
Richard Haden
Steve Haden
Connie Hager

Cassie Hall
Tresea Harney
Karen Harrod
Tom Harrod
Kathy Hayden

PHOTO
NOT
AVAILABLE

Kim Hearn
Jody Hellard
Dale Henson
John Hicks
Jan Heitt

Stephanie Highley
Leslee Hines
Mike Holloway
Nancy Hoover
Jimmy Hopper

Lyda Howard
Mona Hutcherson
Paula Hutcherson
Terry Hutcherson
Mary Hudson

Howard Hunt
Rita Hunter
Danny Inabnit
Chuck Jackson
Donald Jackson

Paul Jackson
Edward Jewell
Richard Johnson
Wilma Johnson
Mike Kemper

Jimmy Kirk
Donna Lathrem
Lee Ann Leathers
Lisa Leathers
Peggy Lee

Jim Lewis
Robert Littell
Rita Lowman
Kirk Lord
Zina Lukjan

Regina Lynn
Mona McCastle
Pete McDonald
Tim McElwain
Gay McClean

Ann Malmer
Stewart Manning
Omar Marshall
Darrell Massingill
Carl Mauer

Connie Meader
Bruce Miller
Timmy Monroe
Donna Moore
Ed Moore

John Moore
Melinda Moore
Phoebe Morgan
Sam Morgan
Larry Morris

Tony Morris
Angie Nash
Barbara Neville
Albert Oberst
Tommy Osborne

David Patrick
Brad Peach
Bobbie Perkins
Jeff Perkins
Pam Pike

Randy Pitman
Ricky Poe
Wesley Poe
Jerry Poole
Ricky Purvis

Scott Quire
Beth Ratliff
Paul Ratliff
Paula Redman
Randy Refallo

Janie Rice
Terry Rodgers
Fonda Romine
Mike Russo
Tim Rutledge

Frank Salchi
Teddy Sallings
Mike Saylor
Walter Scottow
Ken Snyder

David Semones
Dean Settle
Leslie Shaw
Tonya Sheets
Ricky Shelton

Allen Slattery
Jimmy Smith
Kevin Smith
Steve Smith
Karen Smither

Charlene Smoot
Jerry Snelling
Mike Stamper
Lucy Stanley
John Stapleton

Mark Stocker
Laurel Stroud
Karen Sullivan
Ann Sumria
Tom Sweasy

Rosana Thorton
Darrell Tracy
Mel Trivitte
Guthrie True
Sterling Turner

Barry Tutt
Kent Ueltschi
Susan Vance
Paula Varney
Mable Vest

David Vogler
Cheryl Wainscott
Sandy Waits
Sherry Waller
Harold Warner

Debbie Warren
Kathy Webb
Danny Webb
Bob Webber
Patricia Wilhoite

David Winans
Paula Winkle
Brent Wood
Dawn Woodside
Mike Wright

Lavana Boone
Steve Corbin
Jimmy Denny
Ann Henry
Pam Wethington

CLASS OF '78

Donna Adams
Alberta Allen
Billy Allen
Donald Autrey
Philip Autrey

Kimberly Bailey
Mary Lou Bailey
Pam Baker
Gina Barnes
Greg Barnes

Robert Barnes
Mark Barnard
Scotty Black
Gary Bogden
Anne Bond

Bobby Bond
John Bond
Mike Brewer
Pete Brown
Susan Bryant

Mitch Buchanan
Pam Burke
Tammy Burton
Reva Butler
Ronnie Butler

Gus Carrier
Gwen Carter
Sheila Chadwell
Brooke Christopher
Jeff Clark

Richard Cobb
Sabrena Cochran
Tommy Cohorn
Lynn Collet
Craig Conway

Joannah Conway
Lisa Cook
Kellye Cornett
Kim Cowherd
Bill Cox

Virginia Craft
Will Curlin
Mary Nell Dempsey
Sammy Denny
Kent Dotson

Kurt Dotson
Judy Duvall
Gary Dye
Charles Eldridge
Randy Eldridge

Nancy Elkin
Carolyn Engler
Lisa Eubank
Paul Feck
Keith Fowler

Teresa Fox
Steve Fry
Leela Fuller
Jay Gabbard
Sandra Gamble

Thomas Gambrel
Betty Gayhart
Vicky Gibson
Mike Giles
Russell Giles

James Goins
Rita Goins
Arnold Goode
Tim Goodrich
Alisa Glass

Dennis Green
Richard Green
Jennifer Gregory
Kenneth Griffin
Terry Haines

Missy Hall
Dale Hamblin
Debbie Hamon
Cheryl Harrod
Kathy Harrod

Jennifer Hawkins
Connie Hedges
Peggy Hockensmith
Taylor Hoover
Karen Horn

Regina Hornbeck
Melody House
Johnny Howard
Kathy Hulette
Kevin Hulette

Liz Hulette
Michael Hudson
Vicetta Hudson
Susan Hunter
Julie Hutcherson

Brian Jacobs
Henry Jacobs
Cathy Jasko
Rhonda Jesse
Nan Jones

Martin Johnson
Ronnie Johnson
Johnny Lancaster
Frank Lawson
Johnny Lefler

Dale LeMay
Alice Lewis
Anita Lukjan
Ralph Lynn
Willy Lynn

Kathy McCaw
Daniel McDonald
Donna McDonald
Marcia McDonald
Ruth McElwain

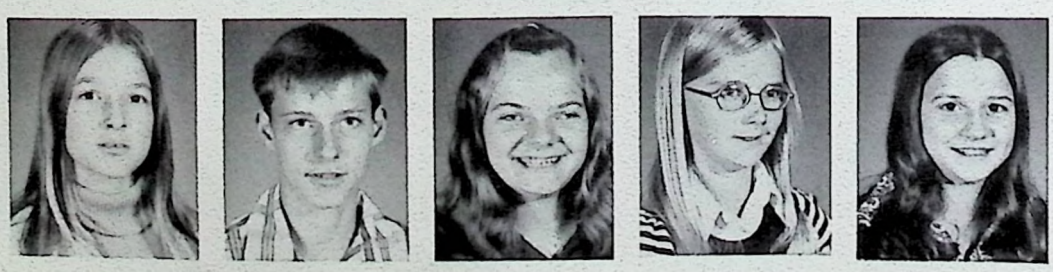

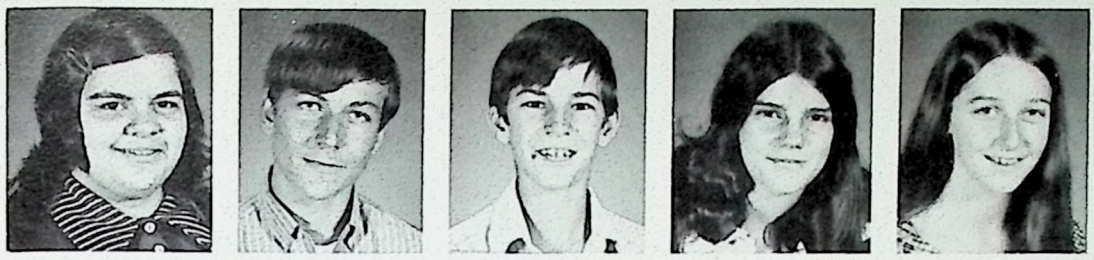

Barbara McKeehan
Tim McKinney
Bill McKnees
Mary Lou Maguire
Jenny Manning

Debbie Masters
Ranson Mattox
Virgil Meriwether
Jennifer Mills
Joann Mills

Darrell Mitchell
Marie Mitchell
Lavenna Montford
Tammy Montgomery
Dina Moore

Lisa Moore
Margaret Moore
Nancy Moore
Sheila Morgan
Mary Morris

Clyde Murray
Terry Nash
Kurt Nelson
Davis Norton
Junie Norton

Jeff Osborne
Roy Pardi
Debra Parris
Barbara Penegor
Sherri Penrod

Bill Perry
Susan Perry
Wayne Perry
Faye Pittman
Audrey Poe

Tracy Poole
Darrell Pulliam
Ricky Purvis
Toni Quire
Roxie Redman

Leslie Reid
Emma Rice
Tom Roberts
Frank Rogers
Mike Rogers

Lisa Saylor
Julie Semones
Perry Semones
Terry Semones
David Shadowen

Linda Shaw
Vicki Sheets
Kenneth Smith
Robert Smith
Tommy Smith

Angela Stallard
Telitha Stamper
Amanda Stanley
Arthur Stanley
Margaret Stanley

Marian Stapleton
Gwen Stephens
Gary Stewart
Ronnie Stratton
Jeanne Suddith

Dee Tackett
Robert Taulbee
Bobbie Sue Taylor
Daniel Terry
Greg Thurman

Joe Tignor
Shelly Toles
Phil Travis
Brad Trivette
Debbie Tucker

Donald Tucker
Donna Updike
Benita Wainscott
Alan Waits
Margaret Walters

Roxanne Ware
Lisa Warmen
Sandy Warfield
Judy Wash
Paul Weber

Mark Whisman
Stacy White
Ruthie Wiley
Kim Willhoite
Beth Wilson

Mark Wilson
Tommy Wingate
Carla Wood
Billy Woods
Sheila Wooldridge

Tammy Write
Chuck Young
Renee Young
Tommy Young
Jane Doe

CLASS OF '79

Charlotte Adkins
David Anderson
Charlie Arvin
Teresa Azbill
Ricky Baily

Laura Baker
Melanie Baker
Debbie Barber
Benita Billingslea
Cliff Boggs

Mary K. Bond
Scott Booth
Eric Braden
Lea Ann Brewer
Susan Britton

Christy Brock
Tina Brown
Walter Burge
Karen Bush
Kathy Butler

Phillip Campbell
Toby Scott
Melody Cardwell
Cynthia Caudill
William Chadwell

Russel Cheek
Pamela Clark
Tony Clark
Tony Lee Clark
Suzanne Clay

Bryan Coleman
James Conley
Brenda Conway
Carla Conway
Reva Coubert

Lee Cowherd
John Cox
Caroline Curlin
Kimberly Curry
Richard Davis

David Devore
Michael Dudgeon
Annette Dunavent
Lanna Lea Dunn
Georgie Durr

Theresa Duvall
Lisa Eads
Tom Edwards
David Ellens
D. Kent Ellis

PHOTO
NOT
AVAILABLE

Greg Ellison
Bobby Fields
Suzanne Frailie
John Gaines
Rodney Gardner

Tammy Gay
Terry Gay
Lisa Gayle
Mike Gayle
Timmy Giles

Mark Girkey
Kathy Goins
M. Joe Graves
Charles Gravitt
James Green

Terry Griffin
Russel Grigsby
Alexander Guy
Logan Hall
Rusty Harrod

Vicky Hatchell
Marcia Heady
Calvin Henson
Stephen Hershey
David Hill

Chuck Hines
Skippy Holland
Linda Holland
Virginia Hopper
Greg Hoover

L. Scott Hoover
Doug Howell
Kevin Howard
David Hosley
Teresa Hudson

Thomas Hudson
Danny Hulette
Robert Hulette
Jeff Hulker
Timothy Hutcherson

Donna Ingram
Andy Jackson
Jeffery Jackson
Patricia Jackson
Ronald Jenkins

William Jockers
Brenda Johnson
Ricky Jones
Steve Kelemen
Robin Keller

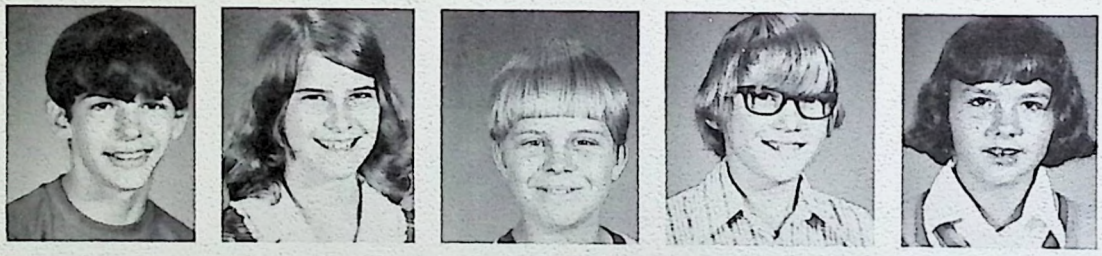

Laura Kelly
Pennie Kendall
Charles Lawson
Pamela Leathers
Joe Lee

Regina LeMay
Marcella Lewis
Michael Lewis
Robert Lewis
Mark Lile

Andrew Lord
Elizabeth Lynn
Elizabeth MacDonald
Mark Manley
Theresa Marfut

David Marracine
Duane Massingill
Jo Ann Mattox
Ricky May
Mary McDaniel

Gene McDonald
Stephen McNabb
Margaret McHargue
Tina McNeely
Joy Meagher

Jeff Meece
Charles Merchant
Scott Merchant
James Miller
Michael Miller

Bradley Moore
Greg Moore
Peggy Moore
Pam Morgan
David Morrow

Jim Morse
Michael Napier
Lisa Nash
Janet Neville
Donnie Noble

Timothy Norton
Lydia O'Connel
Mary Parker
Mike Parrish
Greg Peach

Angela Perkins
Mark Perry
S. Matthew Philpot
Dpnald Pike
Robyn Pittman

Scott Pitts
Sarah Polsgrove
Ann Porter
Billy Puckett
Debbie Puckett

Shirley Pulliam
Cindy Quire
Allison Rabe
Mike Redding
Kenneth Rogers

Karen Rogers
Jennifer Romine
Connie Rowe
Vicky Russel
Scottie Sacre

Tammy Sallings
Dawn Schureman
Kimberly Semones
John Shaw
Danny Sheets

Shari Sheets
Sarah Slattery
Billy Smith
Dana Smith
Danny Smith

Harper Smith
Lisa Smith
Richard Smith
Perry Smith
Tommy Stivers

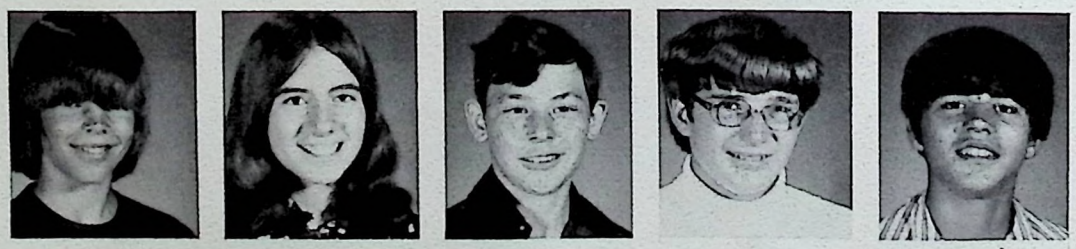

Julie Stout
David Stroud
Jane Sweasy
Anthony Tackett
Troy Tackett

Roy Tandy
Janice Taylor
Patricia Terry
Cheryl Thomas
Eddie Thompson

Melinda Toles
Leslie Tutt
Todd Veltschi
Gregory Van
Ruby Van Sant

Laura Varney
Brian Ward
Sheila Warren
Carey Wash
David Watkins

Cecil Webb
Leslie Webb
Terry Weber
Connie Weldon
Carol Westmoreland

Lori Westmoreland
Benita Wilhoite
Peter Willard
Carey Wilson
James Winans

Nanette Winkle
Debbie Wise
Christie Wood
Joey Wood

Rodney Wood
Dennis Word
Cathy Jane Young
Maurice Young
Wynee Young

Shelia Brophy

In Memoriam

Robert Cummins

"His are the quiet steps of dreamland,
The waters of no-more pain;
His ram's bell rings 'neath an arch of stars,
Rest, rest, and rest again."

Christmas Dance

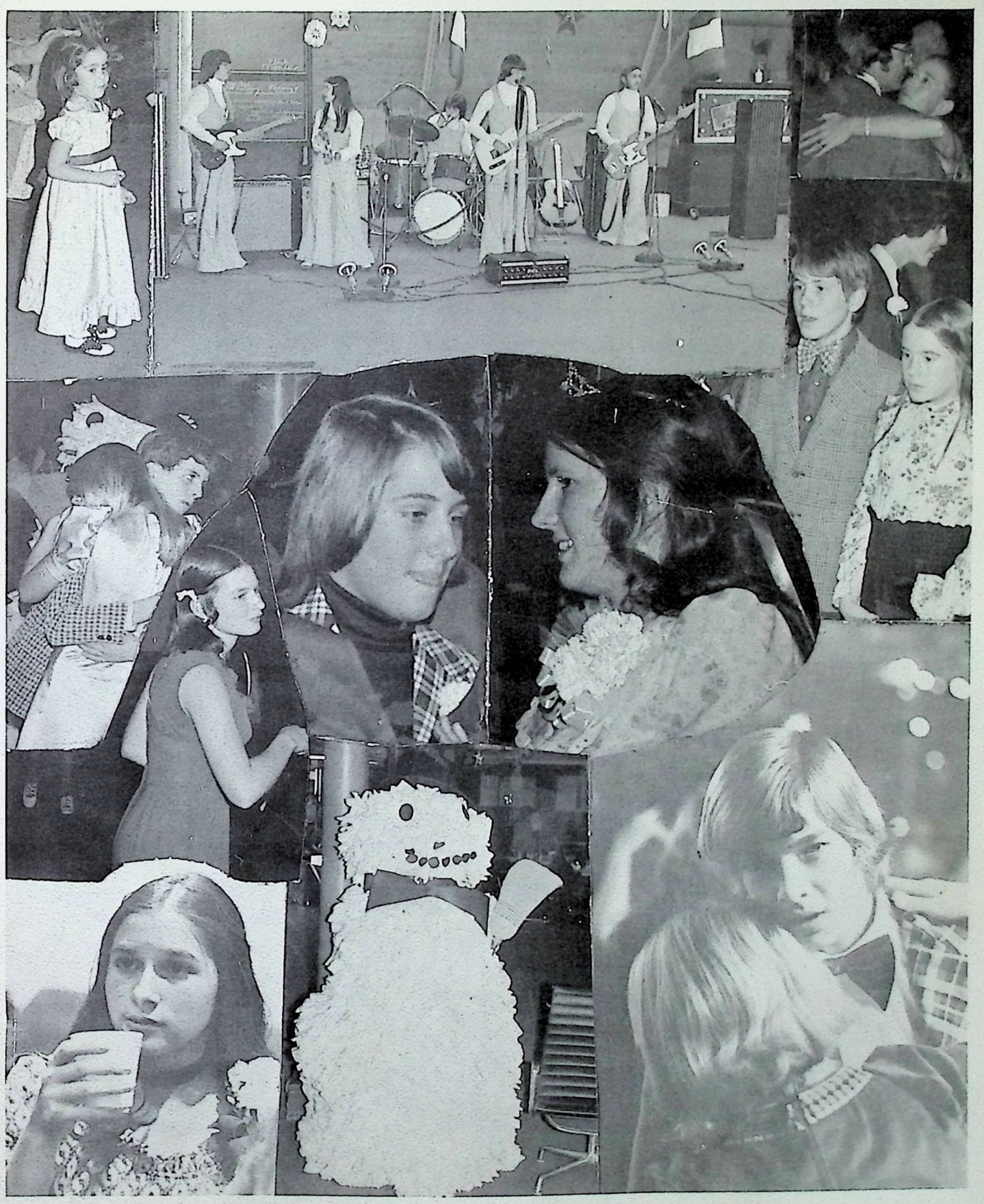

Clubs

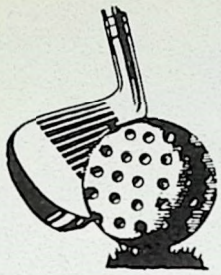

Student Council

Sponsor, Mr. Stanley

President, John Hicks

Pep Club

Sponsor, Mrs. Pennington

President, Mary Nell Dempsey

4-H Club

President, Lee Cowherd

Audio Visual Workers

LEFT TO RIGHT: Norton, Travis, Norton, Butler, Miller, Buchanon, Willard, Norton, Miller, Jacobs, Cox, Johnson.

FUTURE FARMERS OF AMERICA

Sponsor, Lawrence Lea

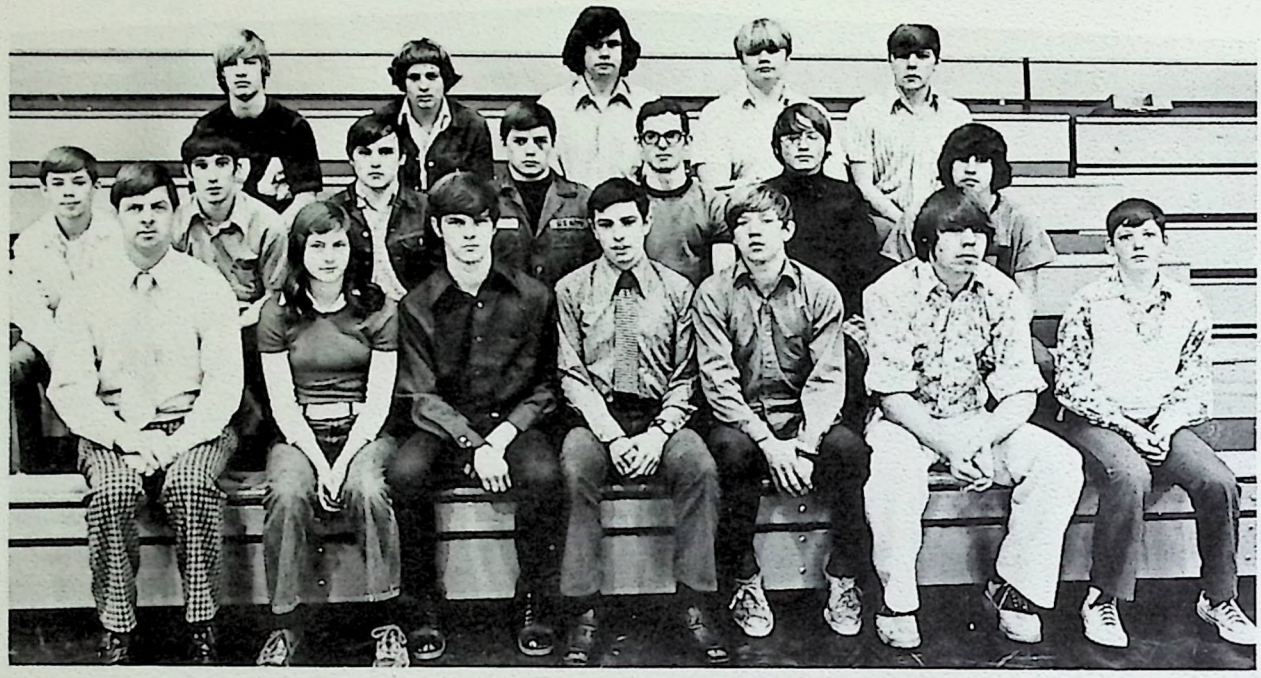

FUTURE HOMEMAKERS OF AMERICA

Sponsor, Mrs. Moore

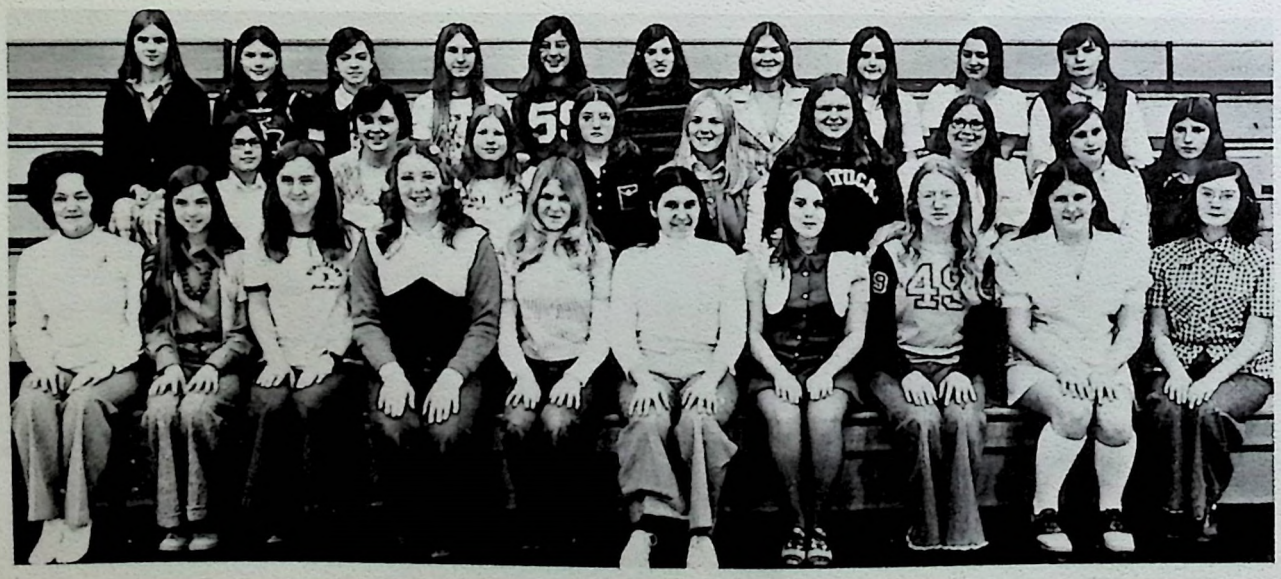

Director, Mr. Moreno

Band

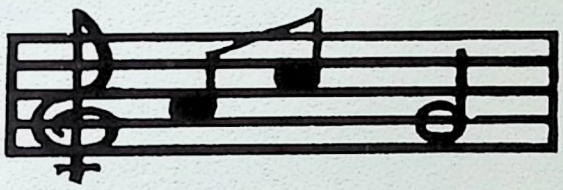

Chorus

Director, Mrs. Gibson

Football Team

Coaches: Mr. Gary Moore, Mr. Tom Roberts

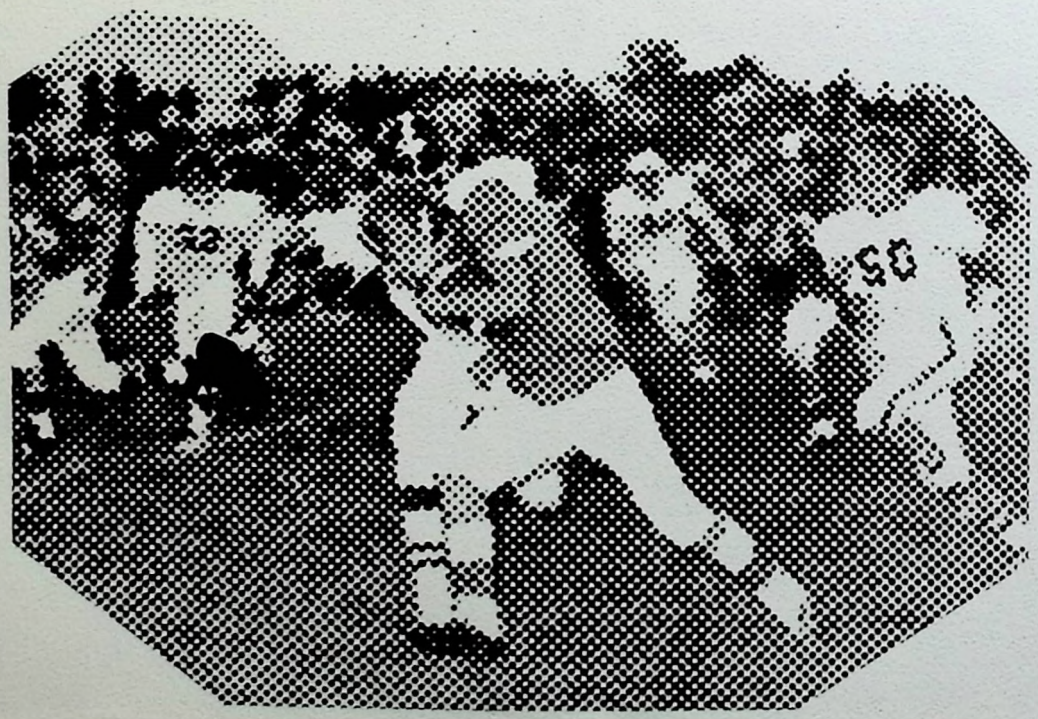

Basketball

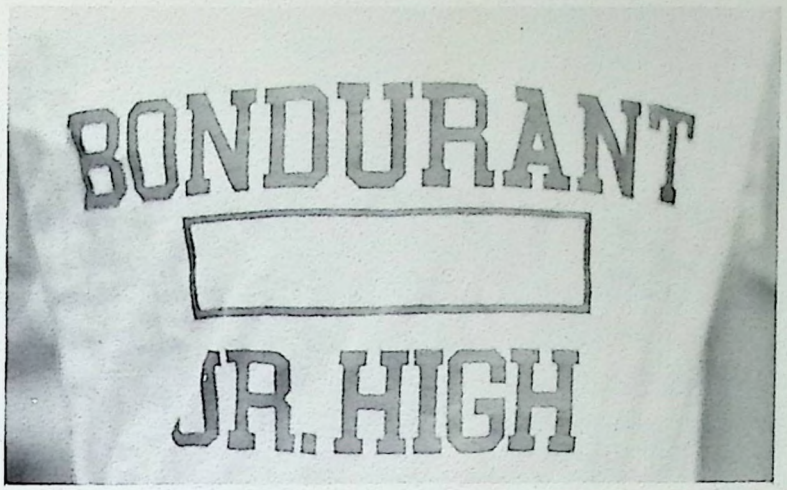

9th Grade Team

Coaches
Mr. Roberts
Mr. Moore

7th and 8th Grade Team

Coaches, Mr. Roberts and Mr. Moore

Sponsor
Helen Tipton

Track Team

Coaches
Richard Haden
Kevin Smith

7th & 8th Grade Powderpuff Football Team

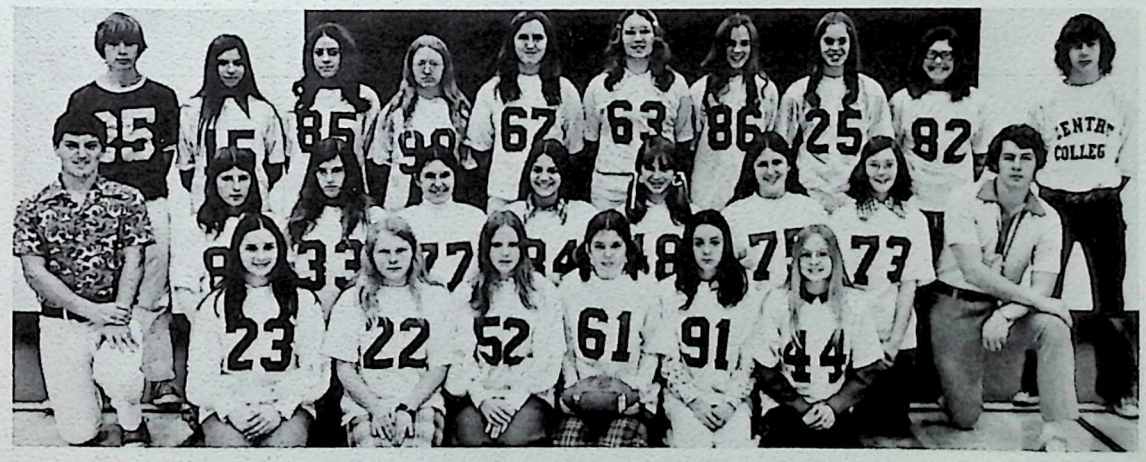

Coaches
Mike Holloway
Sam Morgan
Albert O'berst

9th Grade Powderpuff Football Team

Cheerleaders

LEFT TO RIGHT: Paula Varney, Pam Pike, Karen Smither, Tim McElwain, Karen Sullivan, Nancy Hoover.

LEFT TO RIGHT: Jenni Hawkins, Marian Stapleton, Marie Mitchell, Julie Semones, Jennifer Gregory, Mary Lou Maguire, Susan Bryant.

Sponsor, Mrs. Moore

SEVENTH GRADE

LEFT TO RIGHT: Kathy Goins, Teresa Azbill, Leslie Tutt, Tammy Gay, Cindy Quire.

LEFT TO RIGHT: Tina Brown, Tammy Gay, Debbie Warren, Teresa Azbill, Phoebe Morgan, Terri Griffin, Sandy Waits, Marcia Heady, Lydia O'Connell.

Library and Media Center

Librarian, Mrs. Doll

Office Workers

Girls, thank you for all your help during the year!

Last Will and Testament

I, Tom Sweasy, will my superior intelligence to all the underclassmen of this school.

I, Mike Holloway, will all the broken rulers in science to the eighth graders.

I, Kevin Blevens, will my love to Bobby Jean.

I, Karen Smither, will my lunch money to Mrs. Monday.

I, Karen Sullivan, will the pencil sharpener in math to Dick Cobb.

I, Stewart Smither, leave my jersey to anyone that thinks he is good enough.

I, Barbara Neville, leave all my brains to my little sister.

I, Allan Slattery, will my broken pencils, lost erasers, and paper wads to Paul Ratliff.

I, Regina Groves, will my gym suit to the eighth graders.

I, Jimmy Smith, will Mr. Stanley to all the ninth graders of 74-75.

I, Steve Bradley, will my great driving ability to Jimmy Hopper.

I, Joey Bryant, will my athletic ability to my little brothers.

I, Nadine Groves, will my social studies grades to Mike Brewer.

I, Mike Kemper, will my athletic ability to Chuck Jackson.

I, Yolanda Curry, will all my civics tests to Kelly Cornet.

I, Kevin Ellis, leave my little black book to whomever wants it.

I, Kathy Hayden, will my love to Steve.

I, Karen Harrod, will all of the quizzes that Mrs. Tipton gives to all of the eighth graders.

I, Mable Vest, will my knitting needles to Mrs. True.

We miss you, Mrs. Pennington!

Unappreciated Leslie!

"Mrs. Olson who?"

Yearbook Staff

Editor: Lyda Howard
Assistant Editor: Marcia McDonald
Photographers: Lee Cowherd, Robert Littell, Hank Webb

Mrs. Bradshaw would like to offer a special thanks to the following staff members: Lyda Howard, Marcia McDonald, Lee Cowherd, Leslie Reid, Ricky Jones, Mike Napier, Ricky Bailey, David Watkins, Leslie Hines, and Robert Littell.

The End!

The State Journal

Compliments of Sacre's Market

1520 LOUISVILLE ROAD

FRANKFORT, KENTUCKY

M.A. Selbert
Jeweler

ESTABLISHED 1872

330 ST. CLAIR STREET

FRANKFORT, KENTUCKY 40601

Compliments of Watkins Plumbing and Heating

550 HOLMES STREET

FRANKFORT, KENTUCKY 40601

PHONE 223-0531

Frankfort's Recreation Center

Bowl-a-Away

Versailles Road
Frankfort, Kentucky

Open 9:00 to Midnight
Sunday - Noon to Midnight

House of Guitars
House of Sports

Musical Instruments and Supplies

Sporting Goods

332 St. Clair

Frankfort, Kentucky 40601

Lile and Sons

Amoco Tires, Batteries
and Accessories
Wrecker Service

Louisville Road
Frankfort, Kentucky

PHONE 875-1933

BUSINESS PATRONS

Compliments of CAPITAL HONDA
"Motorcycle Specialists"
1060 U.S. 127 South

Mr. and Mrs. Albert Dix
321 Meadow Lane
Frankfort, Kentucky

Ed Leathers, Sr.
Route #2, Louisville Road
223-7361

Mr. and Mrs. Edgar Leathers, Jr.
Route #2, Louisville Road
223-0285

Lee's Boat Dock
Route #7, Lawrenceburg Road
Frankfort, Kentucky

Compliments of Wainscott's Standard
Louisville Road
223-5494

Hines and McDonald Realty Co.
Bridge Street
Frankfort, Kentucky

State Gas and Oil
Louisville Road
Frankfort, Kentucky

The Watson-Page House
Capital Avenue
Frankfort, Kentucky

Fitzgerald Drugs
229 West Main
Frankfort, Kentucky

Autographs

To one "Devil"
of a Friend

Johnson 77

Cathy,
To a
horsing
around
Kid!
Connie
Hager

Cathy,
To a girl
that loves
horses as much
as I do.
Sheila

To the best
friend a person
could have

Peggy Lee

Cathy go,
Don't let
the old
honey kick
to hard. If
he does kick
him back. (harder)
Best of luck in
the future years.
Stay as sweet as
you are & you'll
go far. Love
& Luck
Doug
Dorney

Cathy,
to one of
the nicest
girl I know!
Sandy

To a real
neat secretary
& horse nut.
Darrell
Tracey

Cathy
To the smartest
girl in the
whole United
states. You're
as sweet as
you can be.
Good Luck &
may God Bless.
Love
Nadine

Cathy,
Hope you have
good luck at F.C.H.S.
& good luck always
with Billy. Stay
sweet.
Pat Boggs

Cathy.
In one way
your smart but
you are dumb
in the other. The
Best of luck
Ruthie.
Wiley

To a
dum o horsefine
girl good luck
in the future

Bradley D

To Cathy Jo.
A Great Friend. Good Luck
Great Friend. Good Luck
with the guys.

Friends
always
Regina
Pokes

Hey Cathy,
Can't wait til
you get to County.
You've been a good
friend and don't forget
to always go to Church
Mona
"76"

To Cathy: A
Crazy person
who's always
laughing at
me & no
reason at
all. Luck
& love in
future.

Poss "76"

Cathy! You are a great friend of mine. Hope we stay that way. You are a lot of fun to be around. Good luck in all you attempt to do. Wait until you get out at F.C. Remember all the fun on the bus (48)

Susan Deady
"74"
number 1

To Cathy
I like beat your up but I like you forever
Mike. Wright

Cathy,
You're one of my long time friends and I hope we'll be friends for a longer time still. Good luck in all you set out to accomplish and good wishes to your success.
Elizabeth Fitzgerald

Be a good friend I have known you a long and hope to have for a long time more
Good luck
Joe Palmeno

UNIVERSAL BOOKBINDERY INC.
SAN ANTONIO TEXAS